



December 2016

**AHPA Advocacy Day
Save the date for May 17th, 2017
More information coming soon...**



Terry Shaw Named President/CEO of Adventist Health System

The Adventist Health System (AHS) board of directors has appointed Terry Shaw as the organization's new president/CEO. Shaw will immediately assume leadership responsibilities for the faith-based health care system, which includes 46 hospital campuses in 10 states, as well as a continuum of integrated care comprised of urgent care centers, home health and hospice agencies, physician practices and skilled nursing facilities. "It is a tremendous honor and responsibility to be chosen to lead this organization," said Shaw. "I look forward to building on the successful foundation that has been laid and working with our leaders and employees across the system as we continue our sacred mission of Extending the Healing Ministry of Christ."

Mission: Healing America's Communities

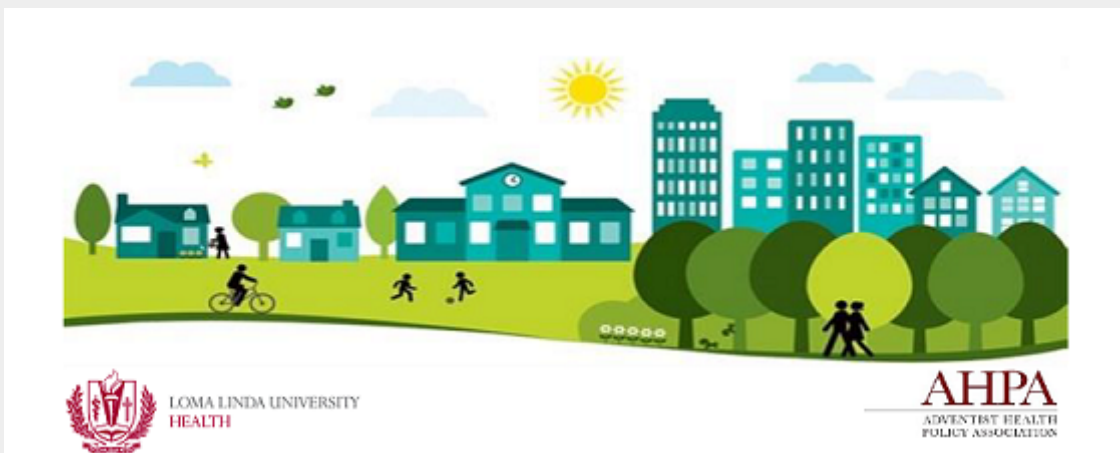

When does the conference begin and end?

Monday, February 6:

8:30 am: Field trip to SACHS Clinic and San Manuel Gateway College in San Bernardino

11:30 am – 5:00 pm: Program at Centennial Complex

Tuesday, February 7:

8:30 to 5:00 pm: Program at Centennial Complex

A conference for community health development leaders of the five Adventist health systems

Topics include:

Best practice panels

Building a culture of health

Not-for-profit accountability

Confirmed Speakers:



Paul Kuehnert, DNP, RN, FAAN
Assistant Vice President – Program
Robert Wood Johnson Foundation



Maureen Kersmarki, Director
Community Benefit & Public Policy
Adventist Health Policy Association



Juan Carlos Belliard, PhD, Director
Institute for Community Partnerships
Loma Linda University Health



Where will the conference be held?

Centennial Complex, 4th floor
Loma Linda University Health
24760 Stewart Street
Loma Linda, California 92350

[Click here to register](#)

Follow Us

Are you following AHPA on LinkedIn?

Get the most up to date information on AHPA and our policy priorities by clicking the button below and clicking "Follow" in the upper right hand corner of our company page.



[Click Here](#)

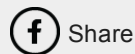

Copyright © 2016
Adventist Health Policy Association
All rights reserved.

Our mailing address is:
900 Hope Way
Altamonte Springs, Florida 32714

Want to change how you receive these emails?
You can [update your preferences](#) or [unsubscribe from this list](#)

This email was sent to <<Email Address>>
[why did I get this?](#) [unsubscribe from this list](#) [update subscription preferences](#)
Adventist Health Policy Association · 900 Hope Way · Altamonte Springs, FL 32714 · USA

MailChimp